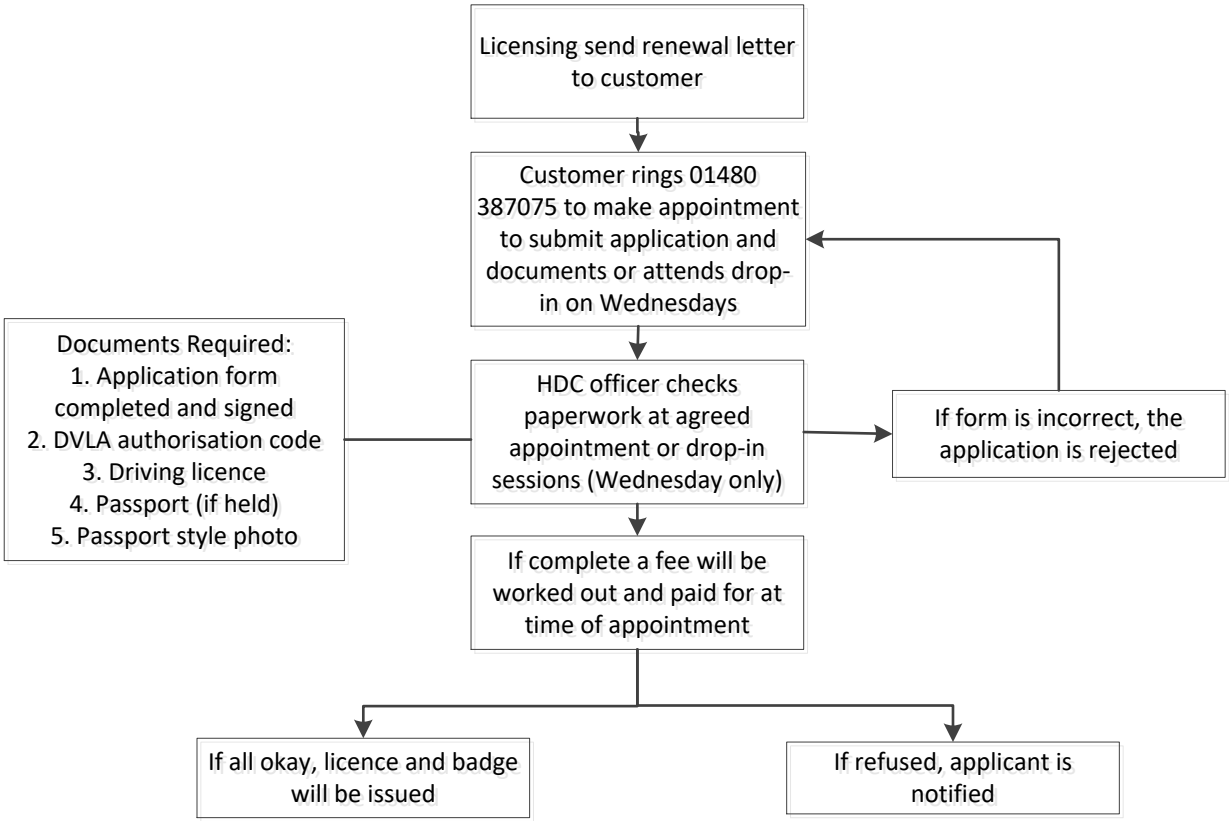Renewal Process – Drivers
1 December 2018 Onwards